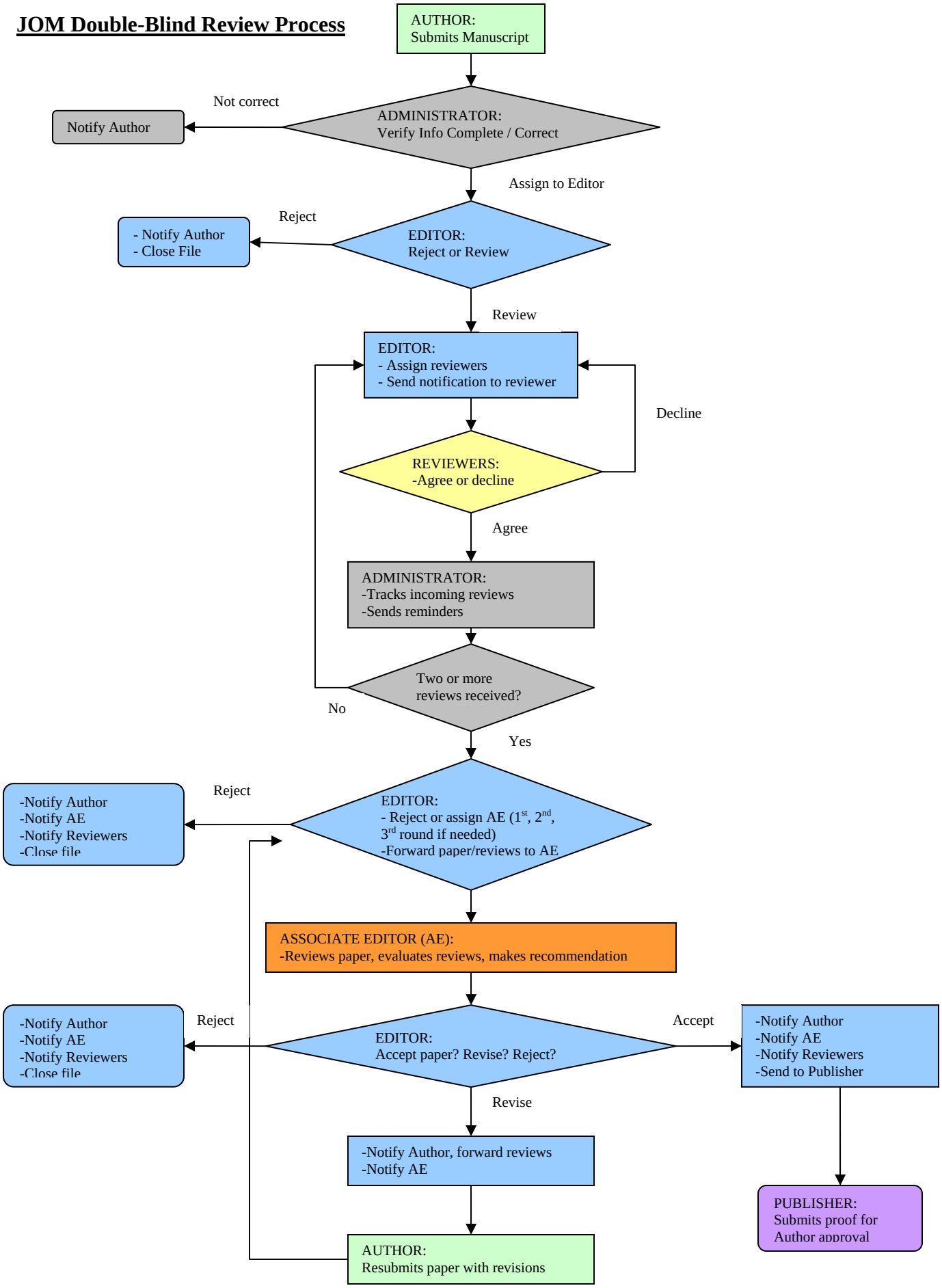JOM Double-Blind Review Process